

- Existing tree to be Retained
- Existing tree to be removed
- Existing garden bed to be retained
- Proposed tree
- Proposed Shrubs Grasses and Groundcovers
- Concrete Edging
- Steel Edge
- Proposed concrete
- Wall Type 1
- Proposed Unit Paving
- Proposed Unit Paving
- Artificial Turf
- Proposed Turf
- Proposed Decomposed Granite
- Proposed Decorative Gravel
- Proposed Composite Timber Decking
- Fence

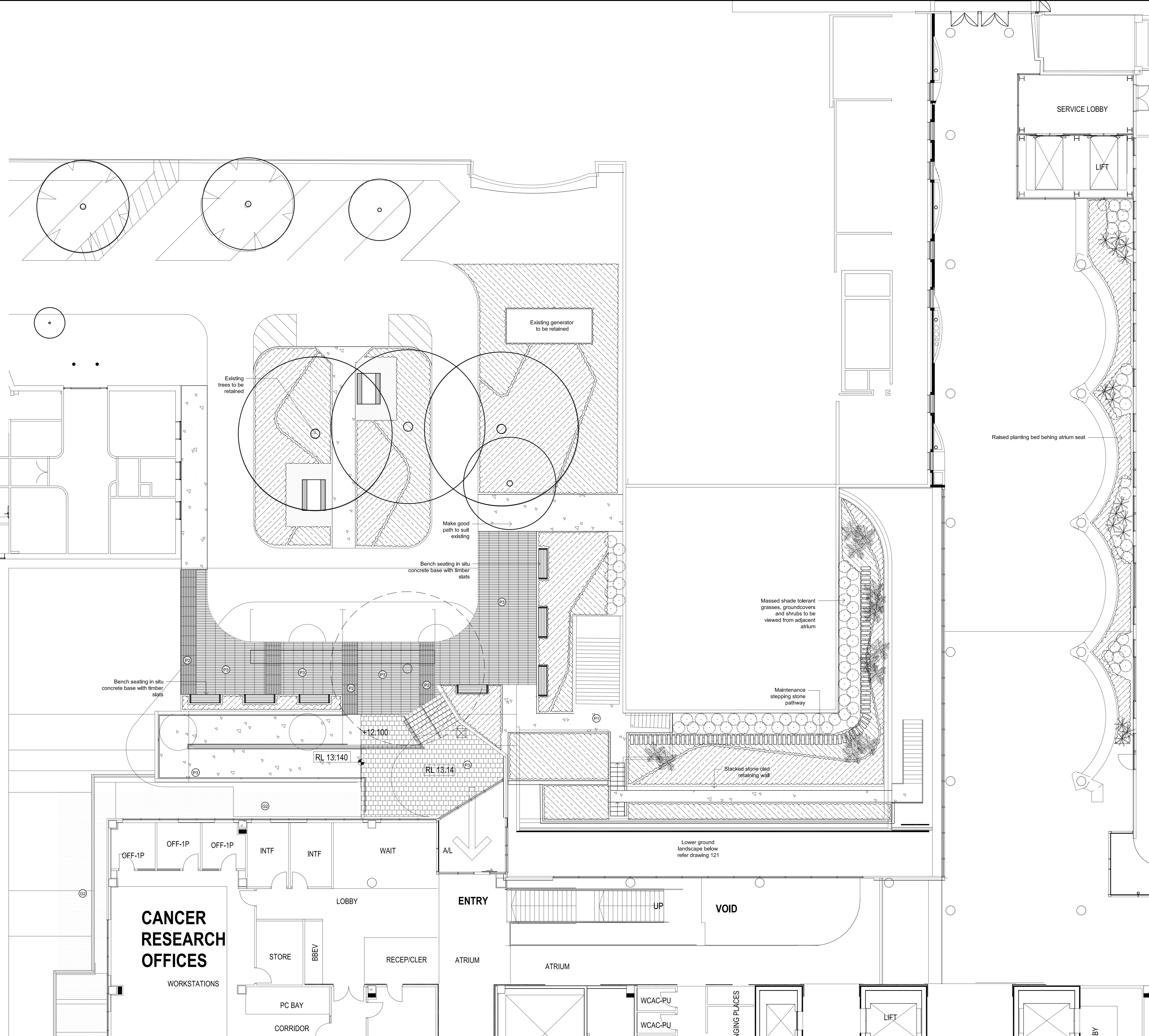

NOTES:
 TO BE READ IN CONJUNCTION WITH ARCHITECTURAL SERVICES, STRUCTURAL & CIVIL DOCUMENTATION. ANY DISCREPANCY TO BE BROUGHT TO THE ATTENTION OF SITE IMAGE.

REV	DATE	DRAWN	REV'D	APP'D	AMENDMENT
1	17.04.2018	JD	NM		DESIGN DEVELOPMENT
2	21.06.2018	JD	NM		70% DD

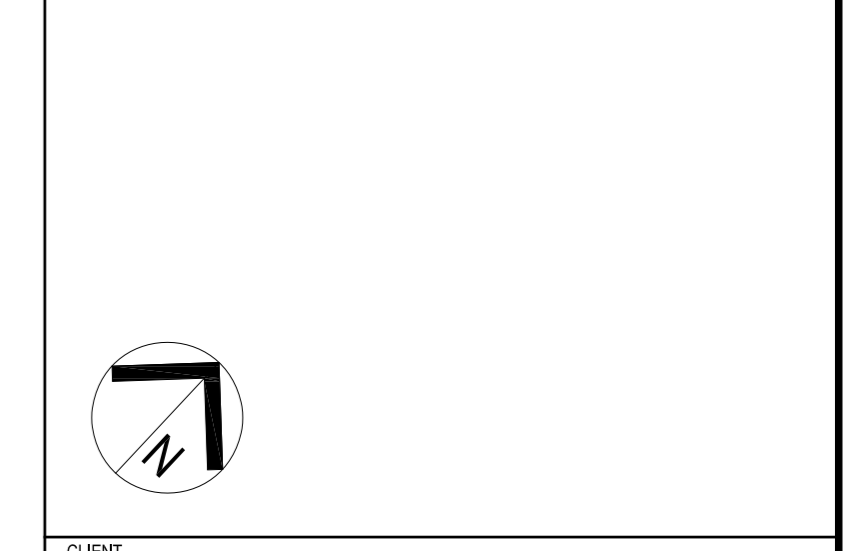

CLIENT

Health Infrastructure

SITE IMAGE

Level 1, 3-5 Baptist Street
 Redfern NSW 2016
 Australia
 Tel: (61 2) 8332 5600
 Fax: (61 2) 9508 2877
 www.siteimage.com.au
 Site Image (NSW) Pty Ltd
 ABN 48 691 262 380

JACOBS
 Landscape Architects

LEVEL 1, 177 PACIFIC HIGHWAY
 NORTH SYDNEY
 NSW 2060
 AUSTRALIA
 TEL: +61 2 9028 2100
 FAX: +61 2 9028 2510
 WEB: jacobson.com

PROJECT
CONCORD HOSPITAL REDEVELOPMENT STAGE 1

HOSPITAL ROAD
 CONCORD NSW 2139

TITLE
**LANDSCAPE PLAN
 GROUND FLOOR
 CANCER DROP OFF**

DRAWING STATUS
DESIGN DEVELOPMENT

DRAWN	DESIGNED	REVIEWED	DATE	DRAWING CHECK	DESIGN REVIEW	DATE
JD	NM	NM		NM		

APPROVED _____ DATE _____

SCALE
1:100 @ B1

DRAWING NO.
SS15-3002-NEWB-LS-DRG-131

REV
2